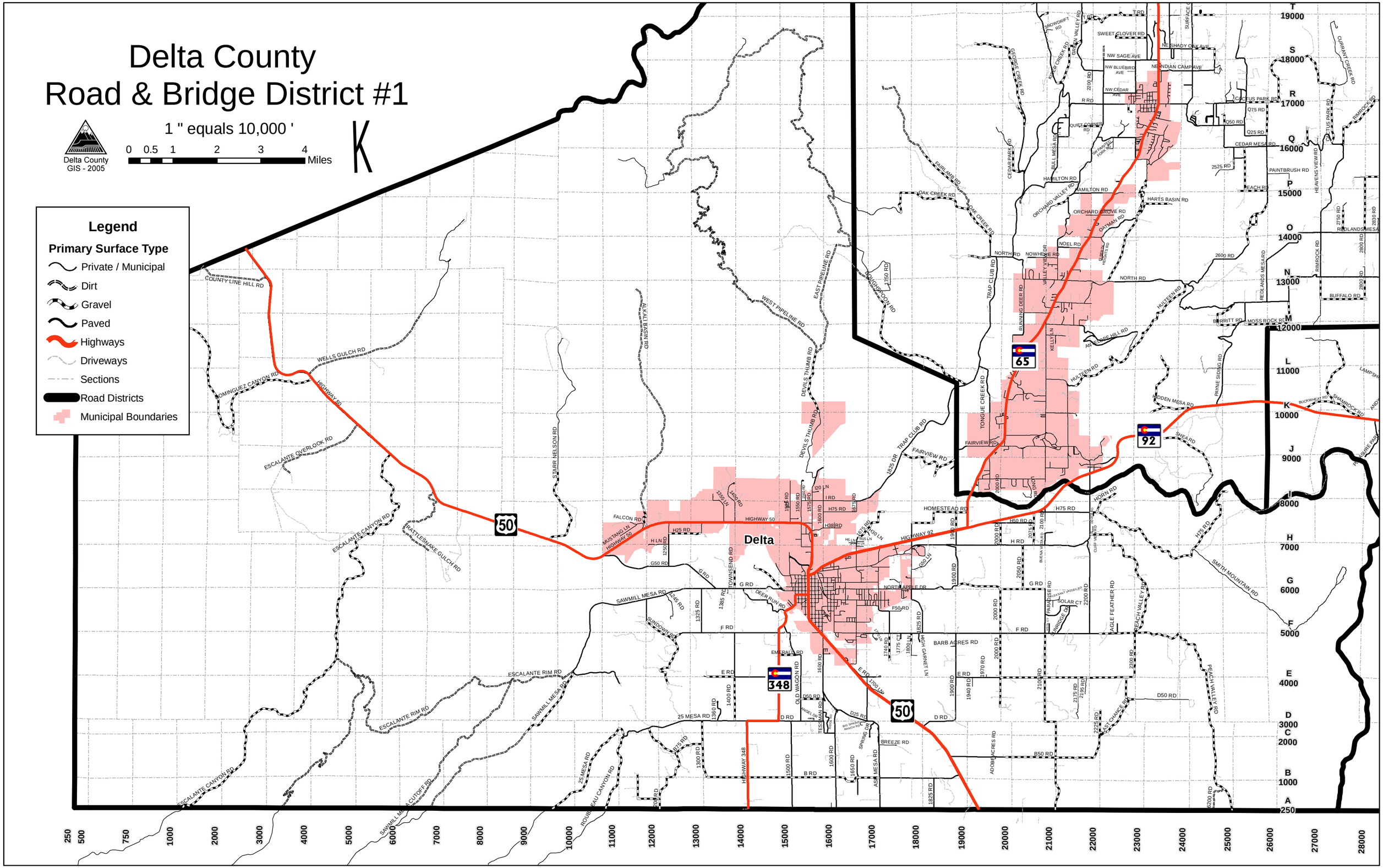
Delta County
Road & Bridge District #1
1 " equals 10,000 '
0 0.5 1 2 3 4 Miles
Delta County
GIS - 2005
Legend
Primary Surface Type
Private / Municipal
Dirt
Gravel
Paved
Highways
Driveways
Sections
Road Districts
Municipal Boundaries
Delta
50
65
92
348
HIGHWAY 50
HIGHWAY 92
HIGHWAY 348
COUNTY LINE HILL RD
WELLS GULCH RD
DOMINGUEZ CANYON RD
ESCALANTE OVERLOOK RD
ESCALANTE CANYON RD
RATTLESNAKE GULCH RD
STARR NELSON RD
ALKALI BASIN RD
WEST PIPELINE RD
EAST PIPELINE RD
DEVILS THUMB RD
LOUGHSPOON RD
TRAP CLUB RD
FAIRVIEW RD
HOMESTEAD RD
HORN RD
SMITH MOUNTAIN RD
SAWMILL MESA RD
ESCALANTE RIM RD
25 MESA RD
SAWMILL MESA CUTOFF RD
ROUBEAU CANYON RD
BREEZE RD
BARB ACRES RD
HIGH GARNET LN
ADOBE ACRES RD
PEACH VALLEY RD
EAGLE FEATHER RD
SOLAR CT
NORTH APPLE DR
DEER RUN RD
SUNDOWN RD
EMERALD RD
OLD WAGON RD
TESSMAN RD
SPRING DR
ASH MESA RD
HIDDEN MESA RD
SHEA RD
PAYNE SIDING RD
HULTEEN RD
ANTELOPE HILL RD
KELLY LN
RUNNING DEER RD
TONGUE CREEK RD
NORTH RD
NOWHERE RD
VALLEY VIEW DR
HAMILTON RD
ORCHARD VALLEY RD
ORCHARD GROVE RD
OATMAN RD
NOEL RD
HARTS BASIN RD
OAK CREEK RD
FAIRLAMB RD
CEDAR PARK RD
BULL MESA RD
QUIET CORNER RD
SWEET CLOVER RD
NW SAGE AVE
NW BLUEBIRD AVE
NW CEDAR AVE
NE SHADY OAK AVE
NE INDIAN CAMP AVE
CACTUS PARK RD
CEDAR MESA RD
PAINTBRUSH RD
REDLANDS MESA RD
RIMROCK RD
BUFFALO RD
BURRITT RD
MOSS ROCK RD
HEAVENS VIEW RD
CURRANT CREEK RD
SHAMROCK RD
BUCKWHEAT RD
T 19000
S 18000
R 17000
Q 16000
P 15000
O 14000
N 13000
M 12000
L 11000
K 10000
J 9000
I 8000
H 7000
G 6000
F 5000
E 4000
D 3000
C 2000
B 1000
A 250
250 500 750 1000 2000 3000 4000 5000 6000 7000 8000 9000 10000 11000 12000 13000 14000 15000 16000 17000 18000 19000 20000 21000 22000 23000 24000 25000 26000 27000 28000